

PLAN SHOWING THE CONSTRUCTION OF PROPOSED BUILDING AT BLOCK NO 32, T.S NO 42, VAJREAVELU MUDALI ST, PERAMBUR, MADRAS 11. SCALE 1"=80".

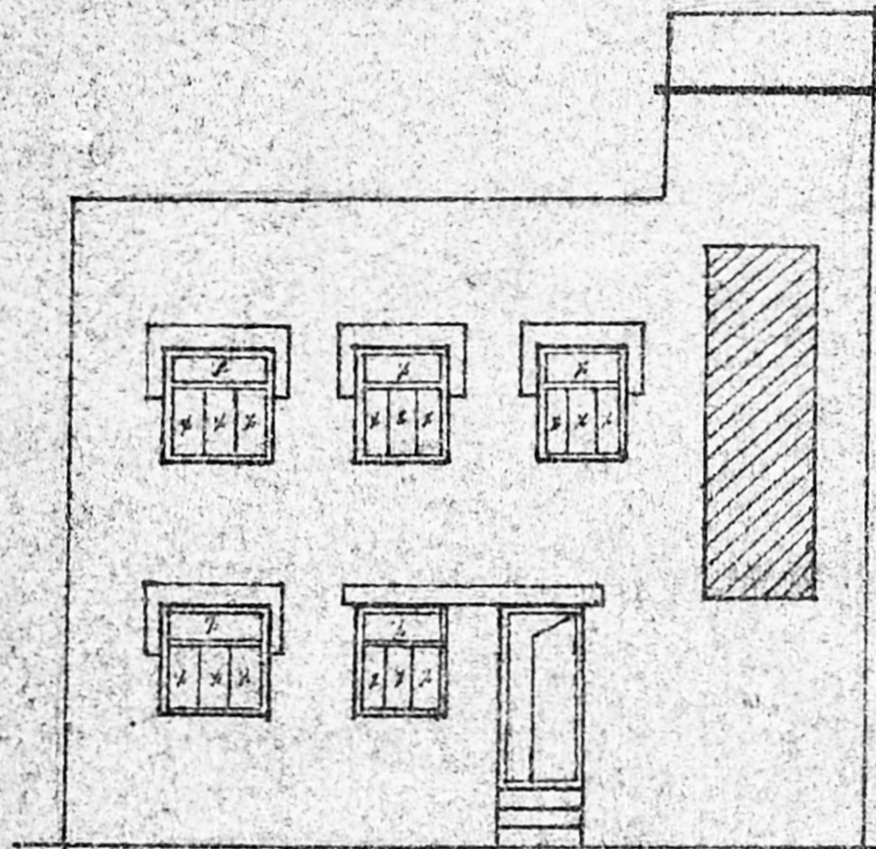

A/19119/499/95
ELEVATION
 Planning Permit No. _____
APPROVED
 SUBJECT TO THE CONDITIONS IN THIS OFFICE LETTER.
 No. A/18466/95/29
 FOR MEMBER SECRETARY
 MADRAS METROPOLITAN
 DEVELOPMENT AUTHORITY
 MADRAS - 600 032

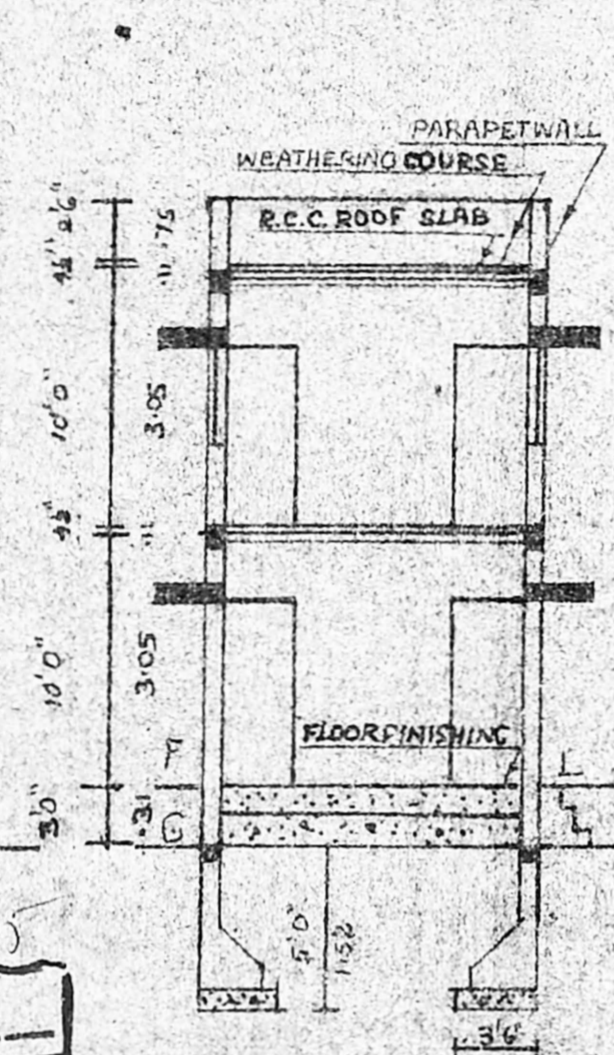

SECTION

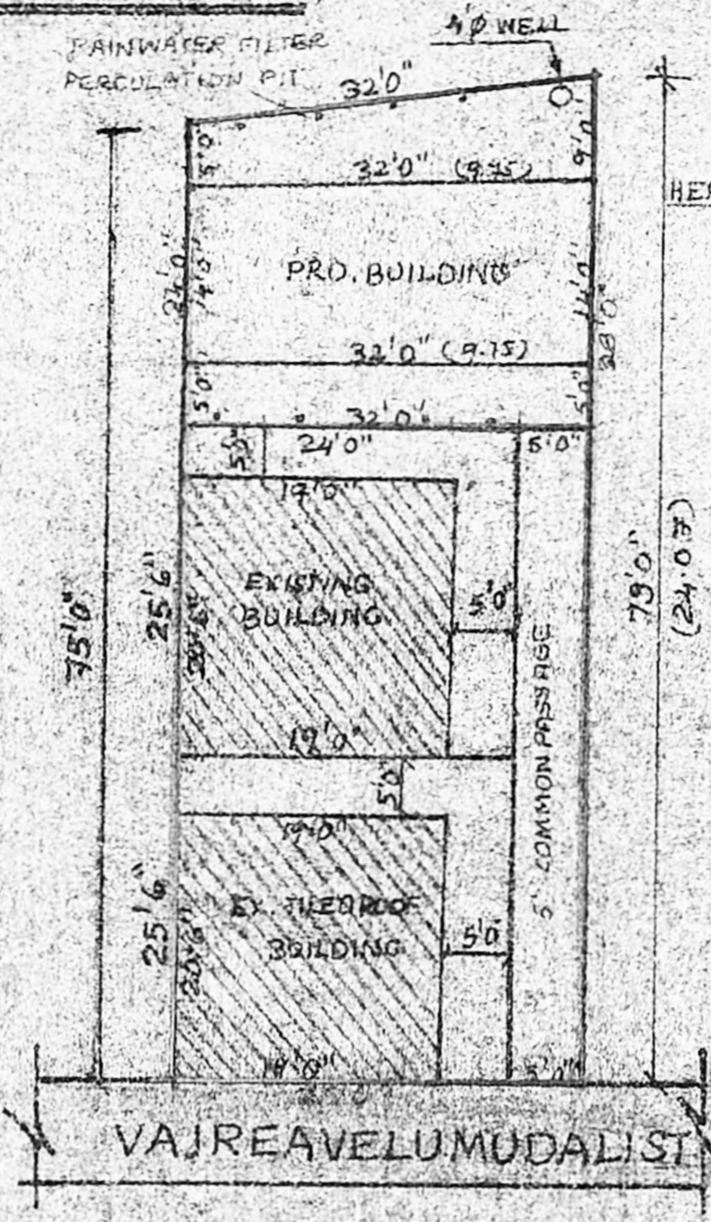

SITE PLAN

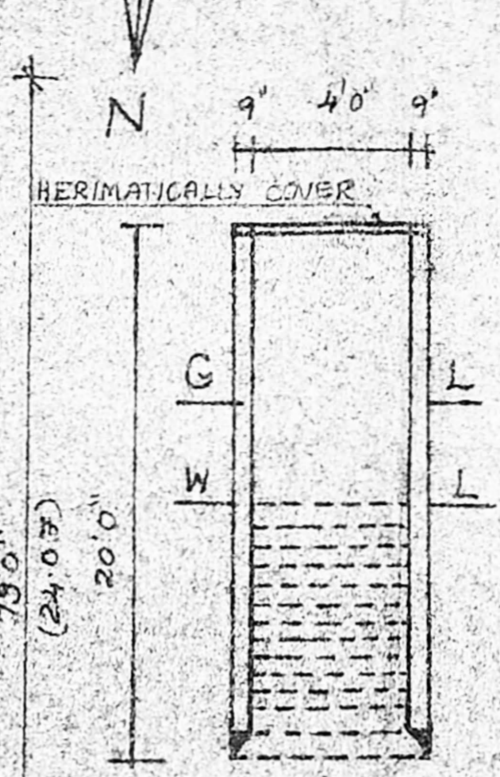

C.S. OF WELL

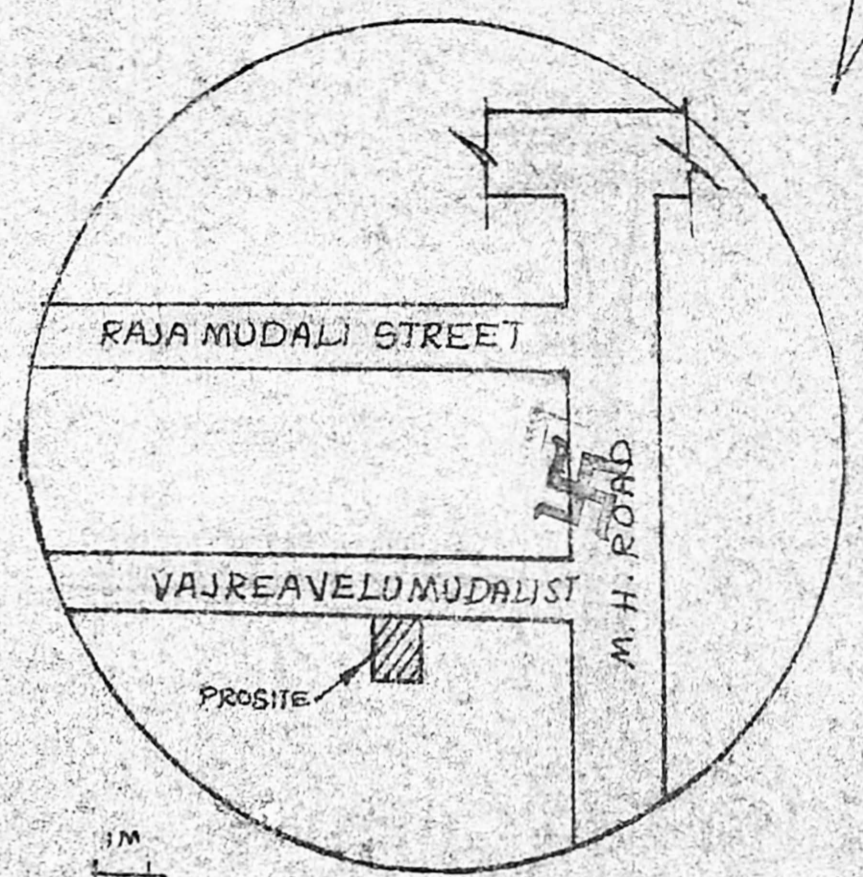

TOPOPLAN

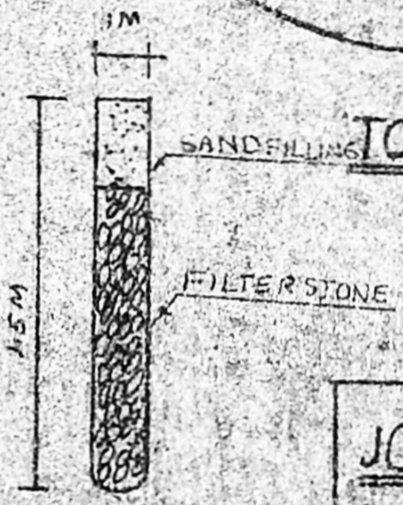

RAIN WATER FILTER PERCOLATION FIT

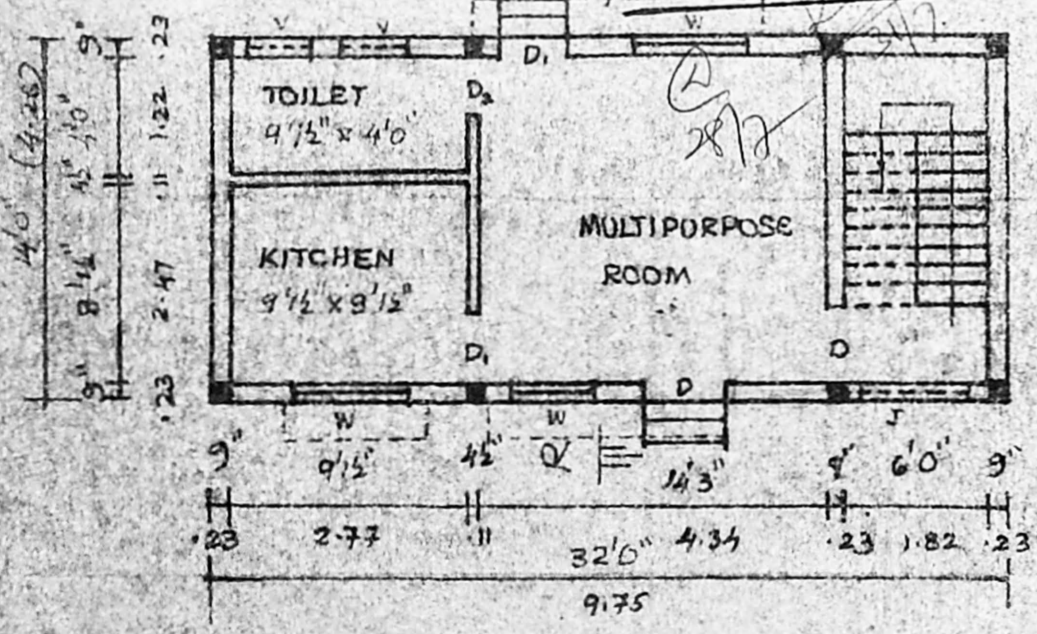

GROUND FLOOR PLAN

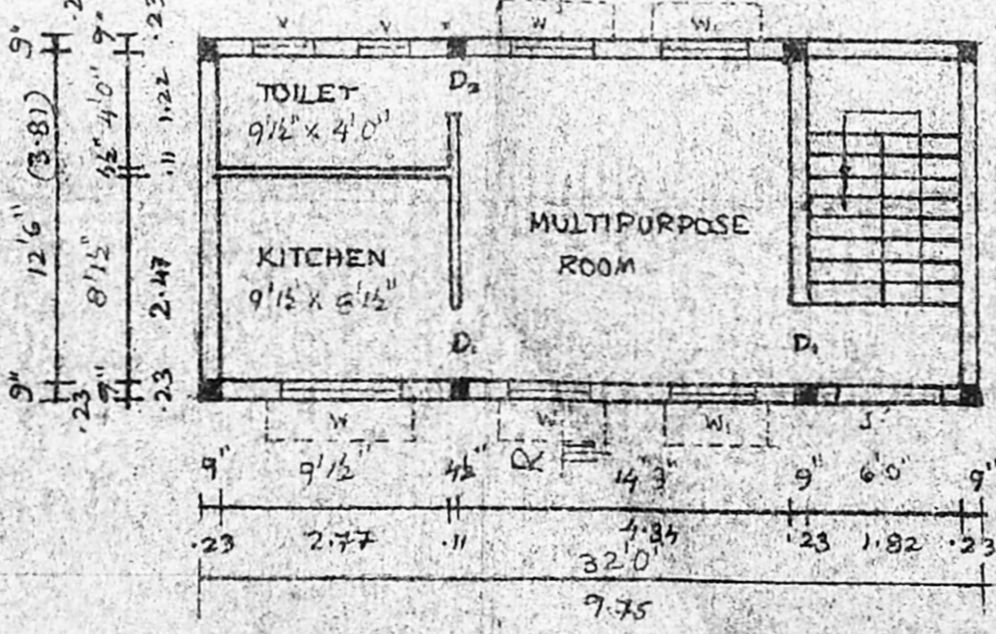

FIRST FLOOR PLAN

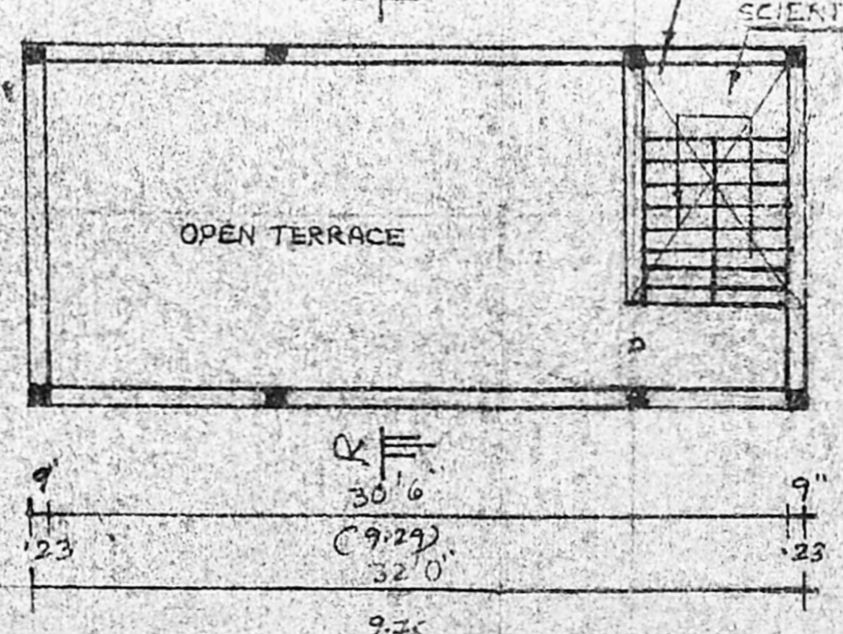

OPEN TERRACE PLAN

JOINERY DETAILS

- D DOOR 3'0" x 7'0" 0.91 x 2.13
- D DOOR 2'6" x 7'0" 0.75 x 2.13
- W WINDOW 4'0" x 4'0" 1.22 x 1.22
- W WINDOW 3'6" x 4'0" 1.06 x 1.22
- V VENTILATOR 2'6" x 1'6" 0.75 x 0.45

AREA DETAILS

SITE AREA 832 SQFT
 BUILDUP AREA 448 SQFT 41.63 M²
 FIRST FLOOR AREA 448 SQFT 41.63 M²
 PLOT COVERAGE 54%

COLOUR INDEX

- PROPOSED
- ROAD
- BOUNDARY

[Signature]
 SIGNATURE OF OWNER

[Signature]
 S. ETHIRAJAN D.C.I.
 Licence Suveyar Class II
 Licence No. 317
 CORPORATION MADRAS
 MADRAS-600 003.
 22, THIRUVENKAT STREET
 LICENCED SURVEYOR
 MADRAS-600 082